

HDPE  
Wall Anchor - Water Stop - Grout Ring, IPS  
AWWA C901 or C906

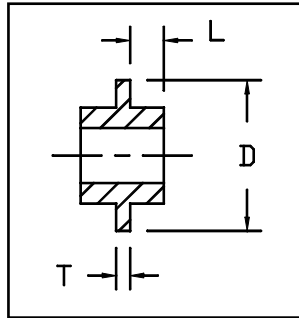

Dimensions and weights are approximate and subject to change. Please call for sizes not listed.

IPS Pipe Size	Nominal OD (in)	Pressure Class (psi)	Feed Stock	Dimension (in)			Weight (Lbs)
				L	T	D	
2"	2.375*	160	DR 11	4 1/2	1	4	1
		200	DR 9				
3"	3.500*	160	DR 11	4 1/2	1	4	1
		200	DR 9				
4"	4.500*	100	DR 17	4 1/2	1	6	2
		160	DR 11				
		200	DR 9				
6"	6.625*	100	DR 17	6 1/2	1	8	5
		160	DR 11				6
		200	DR 9				7
8"	8.625*	100	DR 17	6 1/2	1	11	8
		160	DR 11				10
		200	DR 9				12
10"	10.750*	100	DR 17	6 1/2	1	13	11
		160	DR 11				16
		200	DR 9				19
12"	12.750*	100	DR 17	8	1 1/2	15	15
		160	DR 11				27
		200	DR 9				33
14"	14.000*	100	DR 17	8	1 1/2	17	22
		160	DR 11				33
		200	DR 9				39
16"	16.000*	100	DR 17	8	1 1/2	20	29
		160	DR 11				43
		200	DR 9				51

\* Meets AWWA

San Francisco	511 Tunnel Avenue, Brisbane, CA 94005	415-467-4630	FAX 415-467-1010
Los Angeles	1304 E. San Bernardino Ave., San Bernardino, CA 92408	909-799-7800	FAX 909-799-5558
Bakersfield	5221 Gilmore Ave., Bakersfield, CA 93308	661-326-7800	FAX 661-326-7805
Reno	675-B Edison Way, Reno, NV 89502	775-856-1888	FAX 775-856-1844

HDPE  
Wall Anchor - Water Stop - Grout Ring, IPS  
AWWA C901 or C906

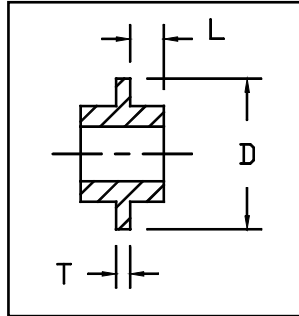

Dimensions and weights are approximate and subject to change. Please call for sizes not listed.

IPS Pipe Size	Nominal OD (in)	Pressure Class (psi)	Feed Stock	Dimension (in)			Weight (Lbs)
				L	T	D	
18"	18.000*	100	DR 17	10	1 1/2	21	45
		160	DR 11				67
		200	DR 9				80
20"	20.000*	100	DR 17	10	2	23	56
		160	DR 11				83
		200	DR 9				99
22"	22.000*	100	DR 17	10	2	26	68
		160	DR 11				101
		200	DR 9				120
24"	24.000*	100	DR 17	10	2	28	81
		160	DR 11				120
		200	DR 9				143
28"	28.000	100	DR 17	12	2	32	130
		160	DR 11				194
30"	30.000	100	DR 17	12	2 1/2	34	150
		160	DR 11				223
32"	32.000	100	DR 17	12	2 1/2	37	170
		160	DR 11				254
34"	34.000	100	DR 17	12	2 1/2	39	192
		160	DR 11				286
36"	36.000	100	DR 17	12	2 1/2	41	216
		160	DR 11				321
42"	42.000	80	DR 21	18	3	48	356
		100	DR 17				434
48"	48.000	80	DR 21	18	3	54	465
		100	DR 17				567
54"	54.000	65	DR 26	18	3	60	471
		80	DR 21				588

\* Meets AWWA

San Francisco	511 Tunnel Avenue, Brisbane, CA 94005	415-467-4630	FAX 415-467-1010
Los Angeles	1304 E. San Bernardino Ave., San Bernardino, CA 92408	909-799-7800	FAX 909-799-5558
Bakersfield	5221 Gilmore Ave., Bakersfield, CA 93308	661-326-7800	FAX 661-326-7805
Reno	675-B Edison Way, Reno, NV 89502	775-856-1888	FAX 775-856-1844